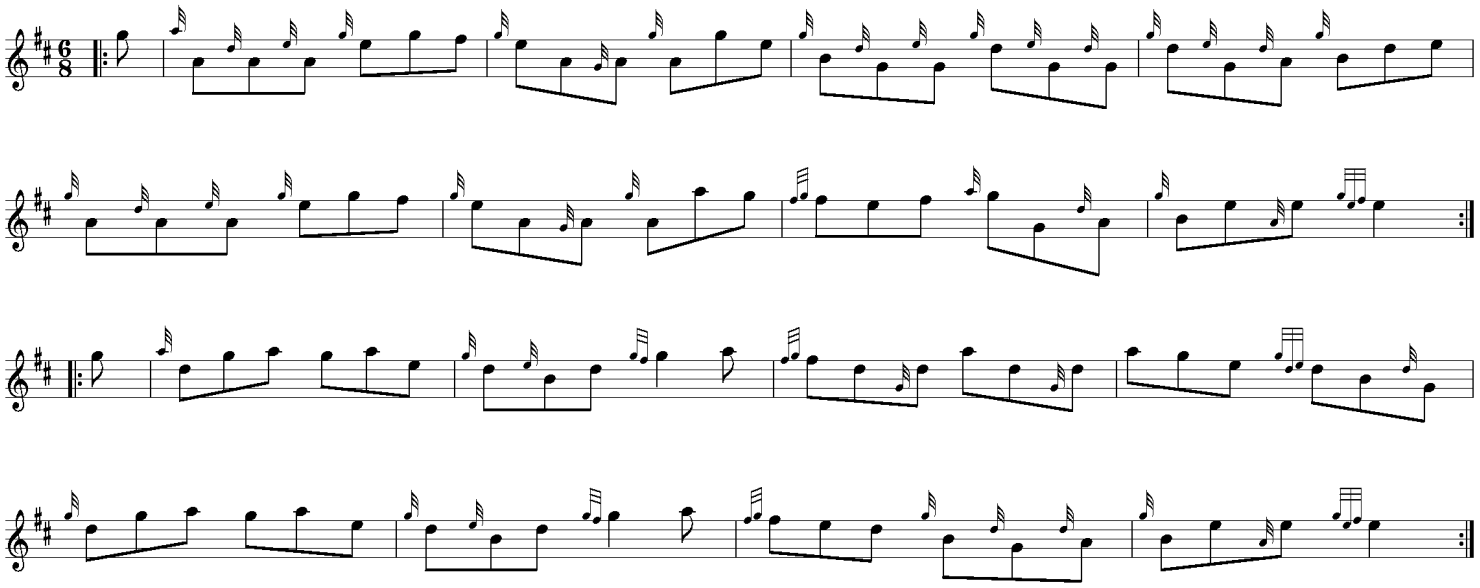The Queensferry Cooper